

CAR CRAZY!

MOTOR STORES

Tel: 01424 445923

CAR PARTS AND ACCESSORIES

NEW CYCLE DEPARTMENT NOW OPEN

RALEIGH – TRIUMPH – DIAMONDBACK

FULL CYCLE WORKSHOP FACILITIES

01424 445923

car-crazy@fsmail.net

120 – 122 Queens Road, Hastings, East Sussex, TN34 1RP

BMW
Hooe's Old Motor Club

Presents

A

Concours D'ELEGANCE

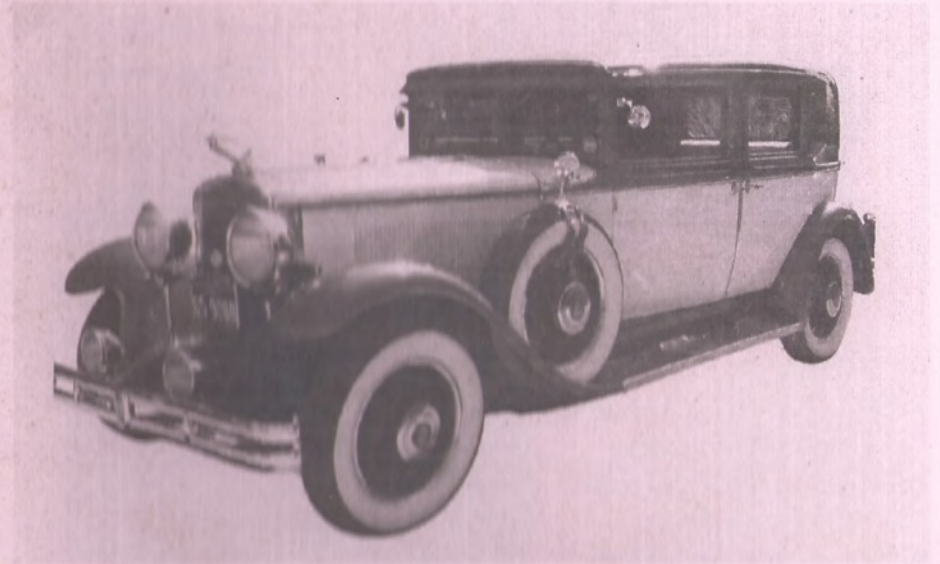

at the

SPORTS GROUND, HOOE

On

SUNDAY 5th AUGUST 2012

PROGRAMME

Classico Cars

CLASSIC AND SPORTS CAR SPECIALIST



AC COBRA by DAX TOJEIRO 2001

4.0 Rover V8 5 speed gearbox,

14000 miles since built.

Edelbrock carb, jaguar suspension.

Black leather interior piped red.

Twin stainless side pipe exhaust.

Halibrand wheels etc

£17,995.00



BENTLEY S2

1962 Automatic P.A.S.

chassis no B274DW

Shell grey over black coachwork,

light grey leather interior.

47000 miles only believed correct.

Stunning looking car.

All tools original handbook etc.

£29,995.00

Just a selection of the cars we have for sale. There has never been a better time to buy a classic car.

Call Graham Bradley on 07860 772425 or 0844 88425820 anytime, please visit our website www.classicocars.com or e-mail classicocars@hotmail.co.uk

FORTY THIRD ANNUAL CONCOURS D'ELEGANCE

at THE SPORTS GROUND, HOOE, NEAR BATTLE,
SUSSEX

on SUNDAY 5th AUGUST 2012

Organised by HOOE'S OLD MOTOR CLUB

Arena Events

- 12.00 noon Hooe Silver Band (Bandmaster Mr G.S.Lawrence)
- 1.20 p.m. Parade of Cars Class A - B
- 1.45 p.m. Parade of Cars Class C
- 2.15 p.m. Parade of Cars Class D
- 2.45 p.m. Parade of Commercial Vehicles Class K
- 3.00 p.m. Lady and Vehicle Concours Competition
- 3.45 p.m. Parade of Motorcycles Classes G and H
- 4.10 p.m. Parade of Cars Class F
- 4.30 p.m. Announcement and presentation of awards for all classes

Concours Judging will take place during the day:
Organised by Mr C. Booth

Chairmans message

Another year is here, it's already show time 2012. As I write this it's pouring with rain. As we all know any show relies on good weather. I trust things will change by Aug. (I hope) A big thank you to all those members and in some cases non-members, who give their time to organise this event.

By the kind permission of Mr H Clifton we are able to expand the main field; in the past few years we have experienced a major problem with not having enough room. This year we are able to accommodate our entrants in a larger area. That does not mean we intend to get any bigger, everyone tells me they love it as it is, we will always keep that unique tradition of having cars that are rarely seen anywhere else, that has become the hallmark of Hooe.

Thank you, for your support, Nice to see you, and most of all, have, an enjoyable day.

Ron Wanmer / Chairman

HOOE'S OLD MOTOR CLUB COMMITTEE

CHAIRMAN:	RON WANMER
VICE CHAIRMAN:	JOHN GIBBONS
SECRETARY:	JOHN BISHOP
MEMBERSHIP SECRETARY:	ROBERT COOPER
TREASURER:	RON SHRUBB
ADVERTISEMENT SECRETARY:	CHRIS HONE,
CLASS MARSHALLS:	G. GIBBONS (A/B/C), C. ALLCHORN (D) T. WAKELING (E/F/K), B. WRIGHT (M/CYCLES)
PROGRAMME EDITOR	A. BINFIELD
LADIES COMMENTATOR	MRS A. WOOLLER

HOOE SHOW ORGANISING COMMITTEE:

SECRETARY: J. BISHOP	TREASURER: R. SHRUBB	CAR PARKS: N. HOBDEN
TRADE STANDS: MRS P. PRESTON	ADVERTISING: C. HONE	GATES AND CONTROL: R. DEARDON
COMMENTATOR: R. WANMER	CHIEF JUDGE: C. BOOTH	

IMPORTANT HEALTH AND SAFETY NOTICE

Maximum speed on the Show Ground 5 miles per hour

SHOW AREAS CAN BE DANGEROUS PLACES. BEWARE OF MOVING VEHICLES. YOU CAN SEE THEM BUT THE DRIVER MAY NOT HAVE SEEN YOU OR YOUR CHILDREN.

THERE IS A STRICT SPEED 5MPH LIMIT AT ALL TIMES ON THE FIELD. THIS MUST BE ADHERED TO.

PLEASE BE CAREFUL

The organisers have taken all reasonable steps to protect you, but cannot accept any responsibility for any accident that may occur on the show site. Please act responsibly to others as well as yourself. All entrants and visitors enter the show at their own risk.

FIRST AID is available. THE BRITISH RED CROSS are on site.

FIRE EXTINGUISHERS are situated at the PUBLIC ADDRESS MARQUEE at the end of the arena.

RADIO UNITS There are four radio units in communication, situated at the PA system, the Secretary and at the MAIN GATES.

Emergency In an emergency, communication will be via the PA systems covering the field. Copies of this notice will be displayed around the field.

DOGS are not banned but must be kept on a lead at all times during the show.

LITTER Please help to keep the show field tidy by placing all litter in the sacks and bins provided.

The organisers reserve the right to alter and cancel any event if necessary.

The programme times are approximate, but every effort will be made to keep to the correct times.

The organisers cannot guarantee the appearance of any exhibit in the programme as they are in Private Ownership.

TYRE-FINDER

*Tyres for your Classic Vehicle
may be a problem to you
contact*

Mick at tel. Portsmouth

0845 230 1966
07796 188283

E-mail : info@tyre-finder.co.uk

Website : www.tyre-finder.co.uk

Office advice line 9am - 9pm

SOUTHERN AUTO ELECTRICAL SERVICES

ALL ELECTRICAL WORK CARRIED OUT ON VINTAGE,
CLASSIC AND KIT CARS

WIRING LOOMS MADE AND FITTED

DYNAMOS AND STARTERS REBUILT

PART RESTORATIONS COMPLETED

MECHANICAL WORK CARRIED OUT ALSO

Phone Keith on 07813 196595

Trade Stands

1 & 2	Mrs Harris	<i>China, Gifts etc</i>
3	Mr P. Rampling	<i>Auto Jumble</i>
4 & 5	L. Morris & D. Stone	<i>Greetings Cards & Garden Machinery</i>
6	M. Briggs	<i>Motor related Magazines & Models</i>
7	Mrs Searle	<i>Bric-a-Brac & Auto Jumble</i>
8	Dot & Barbra	<i>Bric-a-Brac</i>
9	Ann Boyant & Mary Pluckett	<i>Auto Jumble, Bric-a-Brac etc</i>
10	Mr P.H. Carpenter	<i>Auto Jumble & Collectables</i>
11	Mrs Capon	<i>Dolls House Collectables & Gift Cards</i>
12 & 13	Mrs J. Broadley	<i>Books etc</i>
14	S. Frampton	<i>Strange Fruits / Preserves & Chutneys</i>
15 & 16	Barry & Jo Smith	<i>Range of Models</i>
17	Judy Torrance	<i>Jams , Chutney , Cakes</i>
18 & 19	I. Batty	<i>Books , Tools , Bric-a-Brac</i>
20	B. K. Wilson	<i>Hand-made Soft Furnishings & Bags</i>
21	G. Jenner	<i>Specialist Car Drawings</i>
22	R. Cakebread	<i>Auto Jumble</i>
23	Mrs Crompton	<i>Fashion Jewellery</i>
24	B. Davies	<i>Auto Jumble</i>
25	Mrs C. Grover	<i>Bric-a-Brac</i>
26 & 27	R. Tyler	<i>Auto Jumble & Collectables</i>
28	J. Dowling	<i>Auto Jumble</i>
29	A. Barton-Hibbs	<i>Books & Models</i>
30	P. Thorogood	<i>Auto Jumble</i>
31	R. Collins	<i>Auto Related Items</i>
32	N. Richardson	<i>Car Seat Repairs & Upholstery</i>
33	R. Peek	<i>Auto Jumble</i>
34	K. Bush	<i>Auto Jumble & Electrical Repairs</i>
35	Yummy Fudge	<i>Homemade Fudge</i>
36	B. Baker	<i>Auto Jumble</i>
37	D. Foster	<i>Auto Jumble</i>
38	Mrs Kent	<i>Chamois Leathers & Polishing Material</i>
39	I. Terry	<i>Auto Jumble</i>
40	Mrs Cooke	<i>Auto Jumble</i>
41	Tanyard	<i>Fruit</i>

While this programme is intended to be as comprehensive as possible, there will be a number of late entries that are not listed.

CLASS A VETERAN Pre 1905

A1	1904 Wolseley 12h.p. 5 Seat Rear Entry Tonneau	R. Ellin
A2	1902 Manley Replica Steam Carriage (2006)	M. Nutter
A3	1902 De Dion Bouton 8h.p. Rear Entry Tonneau	M. Sapsford
A4	1899 De Dion Engined Parisienne Voiturette	D. Harper

CLASS B EDWARDIAN 1905 - 1918

B1	1912 Humber Humberette Cyclecar	K. Hawkins
B2	1912 Rover 12 Tourer	Mr & Mrs J. Cruse
B3	1919 Ford Model T Centre Door Sedan	S. Wilkins
B4	1910 Brush Runabout Tourer	S. Ashby
B5	1914 Panhard et Levassor X19 4 Seat Tourer	M. Kent
B6	1909 Brush Runabout 2 Seater	D. Homewood
B7	1910 International AA Auto Buggy	G. Radcliffe
B12	1915 Ford Model T Tourer	G. Clarke

Cover picture shows a 1930 NASH 497.

Nash Motors of Kenosha, Wisconsin USA, was founded in 1916 by former General Motors president Charles. W. Nash

The Nash 490 series was the company's top-of-the-line offering for 1930. It was powered by the company's first eight-cylinder motor - a twin ignition eight that developed 100 horsepower.

For 1930 the wheelbase of the senior series Nash automobiles was lengthened to 124 and 133 inches - the largest Nashes built to that date.

Standard equipment included: automatic radiator shutters, central lubrication system, electric clock, safety glass, oil filter and automatic fan clutch. Optional equipment on this car included dual side-mounted spares, 6.50 x 19 wire wheels and a rear-mounted trunk.

It has a straight eight ohv engine with a capacity of 8 litres, and uses two spark plugs per cylinder. Rated at 100hp.

Fuel tank capacity 19 gals, engine oil - 2 gals, radiator and engine water capacity 5.5 gals. Kerbside weight 4,145 lbs; originally sold new for around \$1695.

CLASS C VINTAGE 1919 - 1930

C1	1926 Citroen Paris Taxi Landalette	M. Bailey
C2	1930 Morris Cowley Flatnose Folding Head Saloon	K. Ashman
C3	1921 Morgan 2 Seater Sports	S. Clark
C4	1930 Nash Ambassador 497 Club Sedan	J. Gibbons
C5	1927 Peerless 6/80 Landau ex New York Taxi	R. Wanmer
C6	1930 Plymouth PA 4 Door Sedan	R. Wanmer
C7	1930 Austin Seven Box Saloon	J. Gerlack
C8	1924 Talbot 10/23 Cabriolet	P. Gillies
C9	1930 Riley 9 Mk IV Tourer	G. Edwards
C10	1929 Ford Fordor Town Sedan	P. Martin
C11	1927 Humber 920 Fabric Roof Saloon	G. Griffin
C12	1930 Riley 9 Two Seater + Dickey Seat	B. & Y. Dunk
C13	1927 Austin Heavy 12/4 Windsor Saloon	G. Cobbold
C14	1927 Austin 12/4 Tourer with Mulliner Carriagework	M. Bluhm
C15	1928 Austin Heavy 12/4 Open Tourer	B. Lowdell
C16	1930 Ford Model A Cabriolet	H. Revett
C17	1930 Morris Minor Saloon	R. Bennett
C18	1923 Bentley 3/4 1/2 Litre Tourer	P. & M. Lefelle
C19	1930 Lagonda 2 Litre Low Chassis Tourer	R. Ellin
C20	1926 Rolls Royce New Phantom 7668cc Sedanca DeVille	M. Kent
C21	1929 Swift Coupe with Dickey Seat	D. Bates
C22	1927 Austin Seven Pram-Hood Chummy	B. & M. Tanner
C23	1929 M.G. M Type 2 Seater Sports Boat-Tail	Mrs. Dupuy
C24	1925 Morris Cowley Bullnose 4 Seat Tourer	C. Hone

C25	1928 Bentley 4½ Litre Vanden Plas Tourer	R. Sapsford
C26	1926 Hupmobile Eight 4.4 Litre Five Seat Tourer	C. Joyce
C27	1928 Rover 10/25 Open Tourer	A. Robertson
C28	1922 Morris Cowley Bullnose Tourer	N. Rodemark
C29	1925 Talbot Darracq 10/28 2 Seat Tourer + Dickey	D. Coltham
C30	1929 Lagonda 2 Litre Fabric Body Tourer	Mr. Deall
C31	1928 Morgan Aero 2 Seater Sports	P. Liddiard
C32	1926 Bentley 3/4½ Litre Vickers Tourer	R. Loder
C33	1930 Chevrolet 3 Window Coupe	P. Preston
C35	1930 Talbot 75	P. Snowden

Private Car Hire

by Chris
Johnson



WEDDINGS • THEATRES • STATIONS • AIRPORTS
AFTERNOON DRIVES • SHOPPING SPREES
AND A COURIER SERVICE

Tel: (01323) 422317
Mobile: (07885) 221472

Peter S. Taylor & Co

1949 - 2009

**Celebrating 60 years in
Veteran, Vintage, Classic &
Specialist Vehicle Insurance**

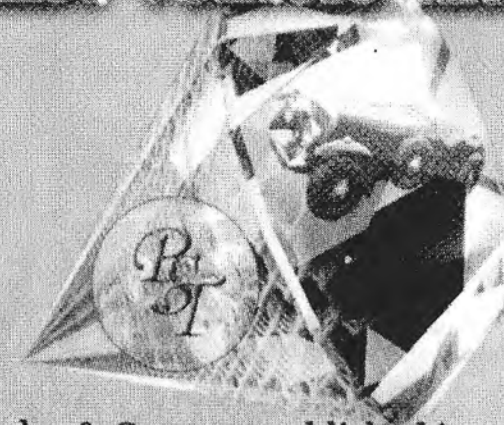

Peter S. Taylor & Co was established in 1949. Today, it is still a family run business that has unique products for all types of Vehicle Insurance's.

Comprehensive premiums from £63.00,* 'Agreed Value',* Discounts for restricted drivers, excesses and mileage limits, Free European Use, Approved rallies and events covered, Salvage 'buy back' option, Optional 'occasional' or annual Wedding use cover, Discounts for club members

If you as an enthusiast, would like a quotation from enthusiasts and not a call centre, please contact us:

01273 820303 or 01273 329307

First Floor, 81 Church Rd, Hove, BN3 2BB

www.peterstaylor.co.uk - bishopcalway@aol.com

Authorised & Regulated by the Financial Services Authority

tateys

MOT CENTRE

M.O.T

Class IV

Cars & Vans

Up to 3000kg



Unit 3G
Southbourne Business Park
Courtlands Road
Eastbourne
East Sussex
BN22 8UY



Tel. 01323 411104

AUTOPAINTS PLUS

Specialists in Vintage and Modern Vehicle Paints

All Equipment and Accessories

*Supplier to the Vehicle Refinishing Trade
including Paint Colour Matching*

The Old Dryer Barn
Swanborough, Lewes
East Sussex, BN7 3PF
Telephone: 01273 478111

VETERAN - VINTAGE - CLASSIC

All types of
MAGNETOS:

Stripped
Cleaned
Rewound
Repaired
Refinished
Rebuilt
Remagnetised
Tested
Guaranteed

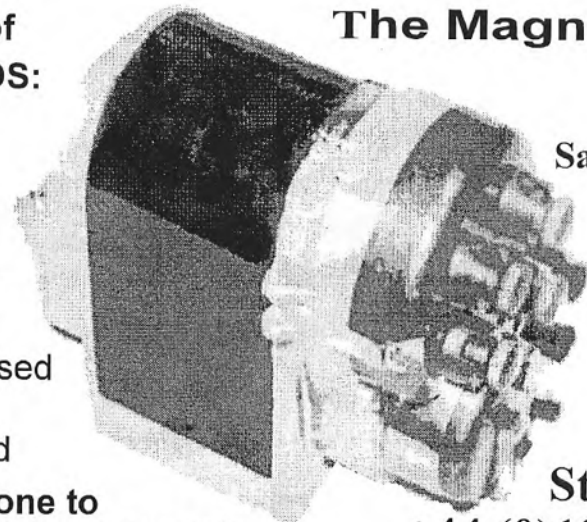

The Magneto Guys

Westdowne
Saltmarsh Lane
Downash
Hailsham
East Sussex
BN27 2RJ
England

All work done to
your exact requirements
www.themagnetoguy.co.uk

Steve Marks
+44 (0)1323 840203
steve@themagnetoguy.co.uk

CLASS D VINTAGE CARS PRE-WAR 1931 - 1940

D1	1931	Austin 7 RM 747cc	C White
D2	1931	Austin 7 750cc	K Unwin
D3	1931	Austin Box 7 hp Saloon	R Durrant
D4	1932	Austin 7	R Bazley
D5	1932	Morris 10 hp Side Valve	J Gardner
D6	1932	Austin Seven LWB Box Saloon 750cc	H & M Diprose
D7	1932	Packard Sedan 900 8 cyl	R & J Schooley
D8	1932	Chevrolet Confederate 3.2 litre	B Moore
D9	1933	Austin Berkeley	R Johnson
D10	1933	Austin 7	G Evans
D11	1933	Austin 7 RP Saloon	R Brook
D12	1933	Rolls Royce 20/25 Body by Hooper	R Wanmer
D13	1933	Ford Model Y	M Grace
D14	1933	Morris Minor	L Popovic
D15	1934	Austin 10 / 4 10hp	P & J Kent
D16	1934	Rolls Royce 20 / 25 3.7 litre	D Willoughby
D17	1934	Morris Oxford Six	F Hayter
D18	1934	Alvis Speed 20	M Barnes
D19	1934	Morris 10 / 4	M Wisdom
D20	1934	Austin 16 / 6	C Heddle
D21	1935	BSA Car TRW35 1099cc	V Truluck
D22	1935	Morris 8	S & J Thorne
D23	1935	Austin 10 1147cc	B Tofts
D24	1935	Austin Ruby 747cc	D Fuller
D25	1935	Ford Model C 10hp	J Keenan
D26	1936	Austin 10	J Marriott
D27	1936	Rolls Royce 20/25	M Wint
D28	1936	MG VA 1500cc	K Bush
D29	1936	Morris 8	K Allen
D30	1933	Hillman Minx 1185cc	K Allen
D31	1936	Austin 12/4	D Chambers

D32	1936	Austin 10/4	D Chambers
D33	1936	Riley Merlin	D Atkins
D34	1936	Ford Phaeton Model 68 3.5 litre V8 SV	J Clarke
D35	1936	Austin 10 / 4	H & M Diprose
D36	1936	Austin Clifton	J Turner
D37	1936	Austin Ruby	A Hodges
D38	1936	Ford Model Y 8hp	O & C Baldock
D39	1936	Wolseley 12 / 48 1465cc	R Shrubbs
D40	1936	Hudson Terraplane	M Taylor
D41	1936	Austin Ruby	M Heath
D42	1937	Riley Adelphi 4 / 5 Seat Saloon	J Seymoor
D43	1937	Buick Model 90L	J Doyle
D44	1937	Rover 10	R Dix
D45	1937	Austin York 2366cc	J Hawkes
D46	1937	Austin Norfolk 2257 cc	J Hawkes
D47	1937	Morris 14/6	F Newman
D48	1937	Vauxhall GY	D Sladden
D49	1938	Morris 10 Series M 1141cc	J Bourne
D50	1938	Ford Model Y 933cc	T Young
D51	1938	Jaguar SS 100	W Pettet
D52	1938	Vauxhall 10hp	N Garner
D53	1939	MG TA 1292cc	G Cox
D54	1939	Vauxhall H Type 10hp	I Griffiths
D55	1939	Morris 8 Tourer	A Perkins
D56	1939	Morris 8	Pam Mulholland
D57	1939	MG VA 1700cc	D G Oakenfield
D58	1939	Bentley Body by Hoopers	B Markham
D59	1939	Morris 8hp	D McCulloch
D60	1932	Austin 10/4 Clifton	J Clarke
D61	1935	Austin Ripley	I Gardner



The Hooe's Old Motor Club meets at the Village Hall, Hooe, on the first Friday of each month and enthusiasts interested in old vehicles are welcome to join us. Details can be obtained from our membership stand located near the arena.

J H PAYNE

& Sons Ltd

Building Contractor

For All Your Building Requirements
Extensions - Restoration - Improvements

34 Years of Building in East Sussex

Tel: 01323 841532



Kitprint

Garment Printing ~ Embroidery & Sign Works

Vehicle Graphics, Shop Fascias,
Swing Signs, Builders Boards

Banners, Canvas Prints,
Stickers, Point of Sale,
All forms of Clothing
Printed or Embroidered.



One solution for all so give us a CALL

84a London Road, Hailsham

Tel: 01323 845777

Email: info@kitprint.co.uk ~ Web Site: www.kitprint.co.uk

WHEN YOU ARE ASKED A QUESTION..
DO YOU SOMETIMES HAVE
TO GUESS AT THE ANSWER?



The Eastbourne Hearing Centre is a wholly independently owned, family-run hearing healthcare practice established in 1948 and registered with the Health Professions Council.

- All the latest hearing aid technology
- One month trial on any hearing devices
- Ear wax removal service

To book an appointment simply telephone:

(01323) 726352

108 South Street
Eastbourne
East Sussex
BN21 4LZ



Eastbourne
Hearing Centre Ltd
Graham Sperring RHAD FSHAA

www.eastbournehearingcentre.co.uk

CLASS E CLASSIC CARS POST-WAR 1945-1955

E1	1947	Rover 12 P2 Saloon	C Bohee
E2	1951	Austin A40 Sport	G F Jeary
E3	1952	Standard Vanguard 1A Saloon	W. Dove
E4	1952	Ford Anglia Upright E494A	S Brown
E5	1955	Morris Minor Series 2	J Evans
E6	1955	Lancia B24 Aurelia Spyder	C Winstone
E7	1947	Armstrong Siddeley Hurricane	J Pulfer
E8	1954	Riley RMPH	J Wood
E9	1952	Riley RMF Sports Saloon	E Edwards
E10	1953	MG. TF.	M Odell
E11	1954	Armstrong Siddeley Sapphire Mk 1	G Winch
E12	1953	MG TD Sports	S Kellaway
E13	1954	Ford Zephyr Mk 1	D Taylor
E14	1951	Alvis TA21 Tickford Drophead	F Barrow
E15	1954	Vauxhall Velox 'E' Saloon	R Wanmer
E16	1954	Ford Mk 1 Consul Saloon	E Keenan
E17	1951	Triumph Renown Razor Edge	R J Mower
E18	1950	Ford Custom Deluxe 4 door Sedan	M Hodges
E19	1946	Morris 8 Series 'E' Saloon	P Goulet
E20	1954	Jenson Interceptor Saloon	M Barnett
E21	1955	MGA Roadster	R Theobald
E22	1954	Ford Mk 1 Zephyr Six	L Curtis
E24	1955	Vauxhall Wyvern 'E' (EIX)	P Markey
E25	1951	Daimler DB 18 SS Open Tourer	J W Diplock
E26	1955	Austin A50 Cambridge	N Strickland
E27	1954	Ford Zephyr Zodiac	K Thacker
E28	1953	Austin A53 Saloon	N Reynolds

E29	1948	Riley RMA Saloon	D B Rishbeth
E30	1949	Jaguar Mk 5 Drophead	P North
E31	1955	Wolseley 6/90 Police Car	A Gray
E32	1954	Vauxhall Velox Saloon	R Caie
E33	1951	Singer Roadster Open Top	E Noakes
E34	1955	Riley RME Saloon	R Crayford
E35	1955	Daimler Conquest Saloon	I Dearling
E36	1947	Hillman Minx Saloon	D & S Chambers
E37	1954	MG TF 2 Seater Sports	A Binfield
E38	1952	Morris Minor Convertible.	L Hess
E39	1946	Austin Eight Saloon.	R Johnson
E40	1954	MG TF Sports.	T Rosner
E41	1954	Bond MK C Minicar.	M. Mitchell
E42	1947	Morris Ten. Series M.	B. Wilkinson
E43	1947	Austin 8 Saloon	P. Ellis
E44	1954	Vauxhall Wyvern.	T Hopkins.



SERVICING / MOT'S / AIR-CON
EST 1926
WWW.HANKHAMMOTORWORKS.CO.UK

HANKHAM STREET, HANKHAM
NR PEVENSEY
EAST SUSSEX
BN24 5BB
01323 763376/741163

HANKHAM MOTOR
WORKS
P. REED & SONS

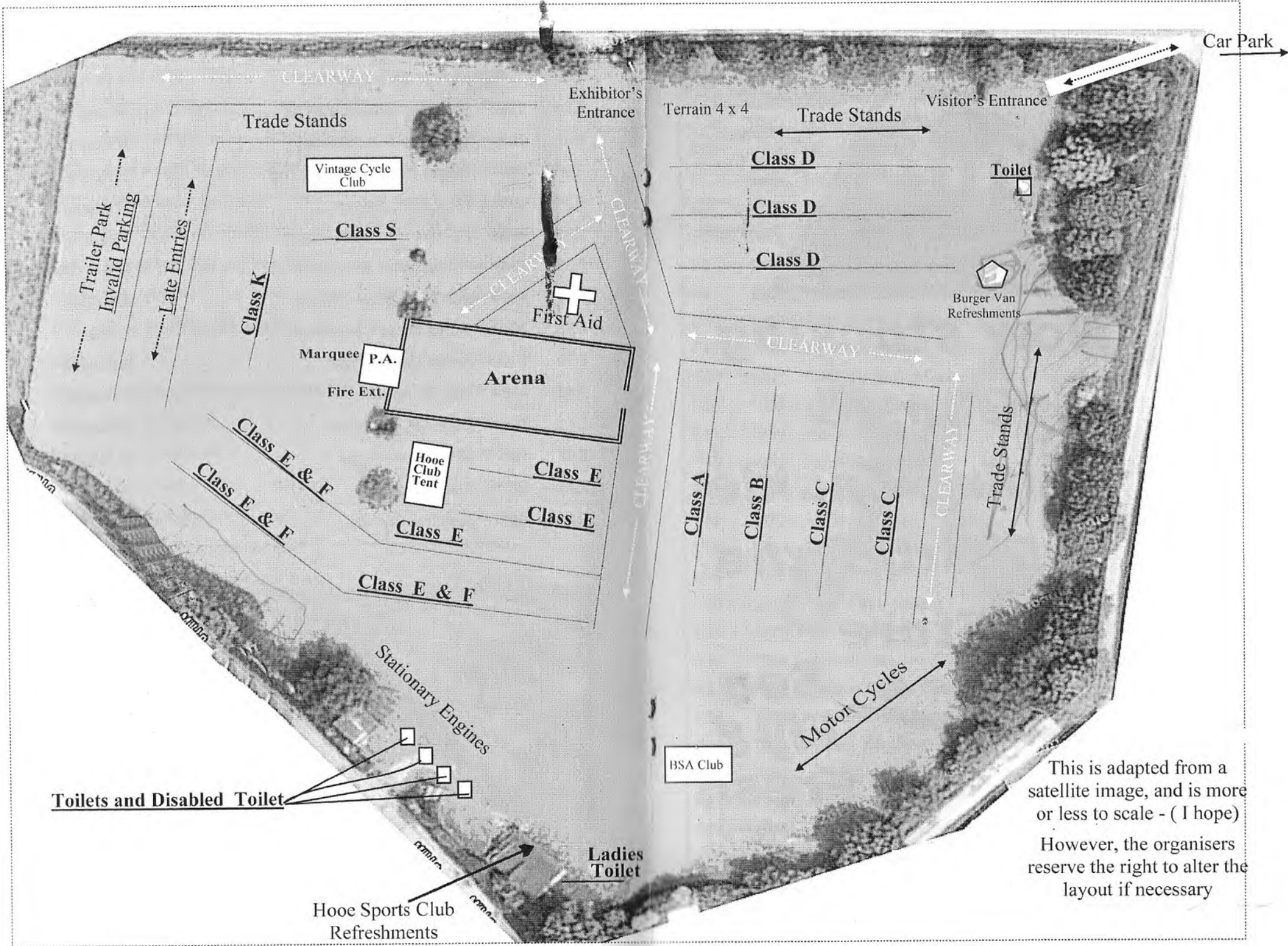

This is adapted from a satellite image, and is more or less to scale - (I hope)
 However, the organisers reserve the right to alter the layout if necessary

**DANGLE
WANGLE
ANGLING**
@ HAILSHAM

mfc

Outdoor store

01323 846883

www.mfcoutdoorstores.co.uk

Regatta
GREAT OUTDOORS



JACK PYKE
OF ENGLAND



Total Fishing Gear

Fishing

Fieldsports

Bushcraft

Outdoor

Army Surplus

Camping

Workwear

**Now stocking
Guns &
Fishing Tackle
in Eastbourne
Store**

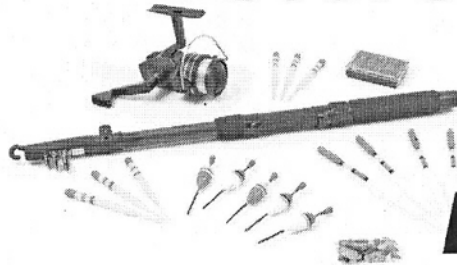

**Sea
Fly &
Fresh**

Station Rd, Hailsham Seaside, Eastbourne

01323 846883 01323 721367

www.mfcoutdoorstores.co.uk

CLASS F CLASSIC AND QUALITY CARS 1956 - 1970

F1	1958	MG Magnette ZB Varitone	P Chowney
F2	1967	MG Magnette Mk 4 Saloon	J F Horton
F3	1969	Volvo Amazon Saloon	F Winborn
F4	1968	MGC Roadster Convertible	P Glegg
F5	1963	Rover 95 Saloon	D Smith
F6	1966	Ford Cortina Saloon	R Hill
F7	1959	MG Magnette ZB Varitone	T Wakeling
F8	1962	Jaguar Mk 2 Saloon	B Lakin
F9	1966	Humber Super Snipe Saloon*	P Anderson
F10	1969	Renault 16TL Saloon	A Wilkins
F11	1965	Morris Traveller	T Lucas
F12	1958	Lancia B20 Aurelia	C Winstone
F13	1957	Vauxhall Victor Saloon Mk 1	M Bailey
F14	1959	Rover P4 100	S Bond
F15	1967	Rover P5B Saloon	R Scott
F16	1969	Ford Cortina Mk 2 - 1600E	D Gantlett
F17	1970	MGB GT	G Beecher
F18	1964	Ford Mustang Convertible	B Lawson
F19	1959	BMW Isetta	K P Standen
F20	1964	Ford Capri Saloon	G Perry
F21	1970	MG Midget	L Fuller
F22	1960	Ford Consul Mk 2	S Berry
F23	1963	Jaguar E Type Coupe	C Harrison
F24	1968	Volvo 131 Saloon	T Dawson
F25	1963	Rover 100 Saloon	K Botlon
F26	1957	Wolseley 1500 Mk 1	C Fytche
F27	1968	Morris Minor Saloon	D Gray
F28	1956	Vauxhall Cresta 'E' Series	D Spooner
F29	1958	Wolseley Six-Ninety Saloon	J Bridges
F30	1959	Austin A55 Cambridge	B Carpenter
F31	1960	Morris Minor Million Saloon	R Coles-Hedges

F32	1959	Rover P4 105 Saloon	R Jenness
F33	1963	Austin Mini Mk 1 Traveller	J Payne
F34	1959	Ford Zephyr Saloon	M G Phillips
F35	1962	Daimler SP 250 Sports	D Mould
F36	1961	Austin Seven Mini Saloon	J Crowther
F37	1959	Rover P4 Saloon	D Reakes
F38	1961	Austin Cambridge A55 Mk 2	R Strevens
F39	1964	Daimler SP 250 Dart Sport ex Police	A Pulfer
F40	1968	MG Midget Sport	E Binfield
F41	1965	Ford Cortina Estate	P Veness
F42	1965	Morris Minor Traveller Estate	R Bryant
F43	1968	Ford Cortina GT Saloon	S Bigg
F44	1965	Morris Minor 1000 Convertible	R Hall
F45	1965	Wolseley Hornet Mk 2	R Bazley
F46	1960	MGA Sports	J Mepstead
F47	1970	Triumph TR6 PI Sports	P Hill
F48	1968	Daimler V8 250 Saloon	P Hill
F49	1965	Triumph TR4A 2 Seat Sports	K Constant
F50	1969	Wolseley 18/85 Mk 2 1800	L H Bittan
F51	1965	VW Beetle Sedan	C Gow
F52	1968	Jaguar E Type Coupe	J Dollimore
F53	1967	Ford Corsair Cabriolet	L Checkley
F54	1969	Rover P5B Saloon	D Scott
F55	1962	Vauxhall Velox (P.A.) Saloon	A Finch
F56	1970	Morris Minor Traveller	M Thomas
F57	1964	Sunbeam Alpine Coupe	R Manning
F58	1963	Morris 1100 Saloon	E Hopkins
F59	1969	Triumph Vitesse Convertible	D J Pargeter
F60	1964	Volvo Amazon 122 S	A Old
F61	1956	Vauxhall Velox E Series	J Ainsworth
F62	1957	Jaguar Mk 8 Saloon	E Godfrey
F63	1971	Jaguar E Type Series 3 Roadster	E Godfrey

F64	1967	Jaguar S Type Saloon	D R Creasey
F65	1967	Vauxhall VX4-90 Saloon	P Coulson
F66	1958	Ford 100E Saloon	B Sexton
F67	1966	MGB Roadster	T Howard
F68	1960	Vauxhall PA Cresta Saloon	P Marsh
F69	1966	Sunbeam Rapier Mk 5	R J Bone
F70	1959	Austin Healey Mk 1 Sprite Sports	M Rosner
F71	1960	Ford Zodiac Mk 2 Saloon	R Turley
F72	1966	Jaguar Mk 10 Saloon	R Hester
F73	1959	Ford 100 E Prefect	J Underwood
F74	1966	MGB Roadster	W J Rose
F75	1970	Ford Escort Mk 1	T Fishlock
F76	1970	Morris 1000 Traveller	A. Goodman
F77	1970	Morris 1000 Van	S. Arnold
F78	1967	Triumph Spitfire Mk 3	C. Tickner
F79	1968	Triumph MK 1 Saloon.	K. Tingey
F80	1959	BMW Isetta 300 Bubble.	J. Fuller
F81	1972	Morris Marina Coupe.	D. Medhurst.
F82	1969	MGB GT.	R. Suter
F83	1966	Mercury Park Lane Convertible.	A. Briggs
F84	1966	Fiat 600D Saloon	C. Lake
F85	1965	Austin Healey 3000 BJ8	M & S Crane
F86	1973	Jenson Healey Sports	M. Ashby
F87	1970	Jaguar E Type.	M. Sasse.
F88	1963	Renault Floride S Cabriolet.	R. Parmenter
F89	1958	Morris Oxford Saloon.	R. Gillett.
F90	1958	MG Magnette	R. Chuter
F91	1967	Triumph Vitesse Convertible.	J Bartlett
F92	unknown	Austin Healey 3000 Mk 1	K. Hamlin-Brignall.
F93	1964	Aston Martin DB5 Open Tourer.	J. Hepburn.

Auto Restorations

WELDING, SERVICING, BODY REPAIRS

**Servicing, Welding, Body Repairs
MOT Repairs, Restoration Work**

**Unit 7C, Diplocks Way Industrial Estate
Hailsham, Sussex
Telephone: 01323 840707**

FOSTER MOTORS

IVAN FOSTER

**MOTs. Class IV, VII AND VL
SERVICING & REPAIRS
TO ALL VEHICLES
FULL GARAGE FACILITIES**

**STATION GARAGE, STATION YARD
BATTLE, EAST SUSSEX TN33 0DE**

TEL: 01424 774612

FAX: 01424 775720

**EMAIL: FOSTER.MOTORS@YAHOO.CO.UK
FREE COLLECTION & DELIVERY**

(IF REQUIRED)

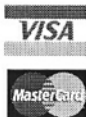

PLAN AHEAD

CREATIVE PRINT & COPY • SIGNS & DESIGNS

Local family run company offering a friendly, informative service including colour and black & white copying, plan printing and large format printing, to name just a few!

Now offering a full sign service for all of your shop fascias, vehicle signs etc.

01323 739409

42a Commercial Road Eastbourne BN21 3XF
info@planahead.org.uk



21 Station Road, Hailsham, East Sussex BN27 2BN
 Tel: 01323 440725 Fax: 01323 447224
 Email: insure@tandlservs.co.uk

**“Plain Speaking advice for all your
 Insurance, Financial Planning and
 Mortgage needs”**

 Your home may be repossessed if you do not keep up repayments on your mortgage. The value of investments can fall as well as rise and future performance is not guaranteed. T & L Financial Services is authorised by the Financial Services Authority FSA ref No: 400439. Registered in England No: 4801100



THE RED LION in HOOE

A 500 year old family run pub

Delicious home cooked food, local
 beers and a large garden

Please ring 01424 892371 for
 reservations

Class G Motor Cycles Pre 1930

G1	1924	Brough Superior SS80	B Walker
G2	1923	Raleigh 350cc	S W J Durrant
G3	1929	Harley Davidson	D Frapple
G4	1920	Henderson 4Cylinder 1300cc	S Marks

CLASS H MOTOR CYCLES 1931 - 1960

H1	1959	Triumph Cub 200cc	I Cheese
H2	1960	Velocette Viper 350cc	I Pace
H3	1950	Matchless 500cc	Mrs D Tester
H4	1947	BSA AA Road Service Unit 500cc	R Walmer
H5	1959	AJS 31L / Sidecar	J Wilson
H6	1951	Corgi Mk 2	L Wright
H7	1965	Vespa SS 180 with Sidecar	M Pursglove
H8	1958	BSA Bantam	F J Winborn
H9	1955	Triumph Tiger Cub	F J Winborn
H10	1941	Harley Davidson WL	B Campbell
H11	1973	Aermacchi 350SS	S Rolfe
H12	1960	BSA Gold Star 500cc	A Potts
H13	1976	Suzuki GT 750A	P Laker
H14	1959	Norman B3 Roadster	J Smith
H15	1955	Norton. RAC bike/s/car 500cc ohv	R Checkley
H16	1950	Vincent Comet 500cc	C Hall
H17	1958	BSA Gold Star 500cc	J Lelliot
H18	1958	Messerschmitt	F Fresson
H19	1960	BSA A7/55	R Whitehead
H20	1955	NSU Quickly 49cc	B Sexton
H21	1948	Norton ES2 550cc	L Richard
H22	1959	Matchless G12 650cc	P Mallett
H23	1981	Royal Enfield Bullett with Sidecar	C Wright

H24	1939	Velocette GTP 250cc	P Reese
H25	1949	BSA Bantam D1 125cc	B Righton
H26	1942	Harley Davidson WLA 750cc	S Manning
H27	1959	Maserati SS Roso 50cc	F Watts
H28	1954	Ariel Square 4 1000cc	D Fielder
H29	1960	Norman B4 Sport	I Kellham
H30	1958	Norman B3 Sport	I Kellham
H31	1936	OK Supreme Flying Cloud	J Waite
H32	1967	Triumph Trophy Twin	C Selby
H33	1951	Trojan Mini 49cc	J A Bourne
H34	1932	AJS B6 350cc	J P Walker
H35	1954	Royal Enfield Model G	A Marks
H38	1947	Ariel 350cc	C. Ellis
H39	1936	Brough Superior SS80	C Harris
H40	1961	Triumph Tiger 110	B Edwards

Class GH Cycles

GH1	1940's	Raleigh Trade Cycle	P Goulet
GH2	1882	Hillman Herbert Penny Farthing	S Whymark
GH3	Bexhill Classic Cycle Group attending in period costume as listed below		
	1906	Dursley Pedersen	Ray Konyn
	1937	Golden Sunbeam	Pat Konyn
	1930's	BSA	David Fraser
	1945	Ladies Triumph	Twig Goodyear
	1937	Hercules Double Gents Tandem	Jon Slatter
	1957	Hercules Ladies Balmoral	Sarie Slatter
	1937	Reproduction of 1894 James Beach Eclipse A1 Penny Farthing	Jon Slater
	1937	Gents Hercules	John Elliot
	1947	Ladies Hercules	Ali Elliot
	1977	Raleigh Chopper Mk II	Martin Roxbee Cox
	1936	Raleigh Golden Arrow Pathracer	Barry Line



Terrain Vehicles are proud to be sponsors of the 2012 Hooe's Old Motor Club Show

Come and see us at our stand or visit us at 312A Bexhill Road, St Leonards on Sea, East Sussex TN38 8AL where we can attend to all your 4X4 Land

Rover requirements

01424 200262

www.terrainvehicles.co.uk

All Leading Makes of Tyres Stocked at Highly Competitive Prices

Treads of Hailsham Ltd



Large Range of Tyres Available

Free Fitting While You Wait
Exhausts & Batteries
Cars, Motorbikes & Light Commercial Vehicles

Wheel Balancing
Tracking
Puncture Repairs
37 Years Experience

Opening Hours
Monday - Friday
8.30 - 5.30 p.m.
Saturday 8.30 a.m - 2.00 p.m.

01323 847993

Unit 7A, Plot 7 Diplocks Way, Hailsham
(300 yards from A22)



CLASS K COMMERCIALS up to 1960

K1	1948	Bedford PC Van	Brian Urry
K2	1970	Morris Minor Van P.O. Telephone	T & J Blackman
K3	1939	Bedford WL 2 ton Droppside	B & D Bone
K4	1932	Morris Minor Van	A Bryant & M Plucknett
K5	1960	Bedford CA Martin Walter Motor-Caravan	R Wanmer
K6	1968	Morris Minor Royal Mail Van	M Hallett
K7	1962	Morris Minor 1/4 Ton Van	D. Allen
K8	1971	Morris Sun Tor Caravanette	J. Bishop
K9	1929	Morris Royal Mail Light Van.	C. Booth
K10	1965	Bedford Smith's Body Ice Cream Van.	T. Roach
K11	1934	Austin 10 Van.	N. Alphick
K12	1961	Austin 101 Commercial	R. Mullholland
K13	unknown	Land Rover 107 Station Wagon	N. Parr

CLASS S

S1	THE VINTAGE GARAGE, 1950's petrol pumps and various items inc. GPO vans, Morris Minor Metropolitan police car, Morris Minor pick ups etc.	S & D Searle
S2	Guildner Engine driving a large collection of steam models.	R. Marsh
S3	1950's Cafe with original juke box and coffee machine.	BSA owners club
S4	1954 Lister LD1 1.5 hp Stationary Engine driving a 1940 Manchester saw. (These engines were used extensively on farms throughout the country)	B King
S5	1954 Lister LD1 1.5 hp Stationary Engine driving a Wickham water pump.	T Seabrook

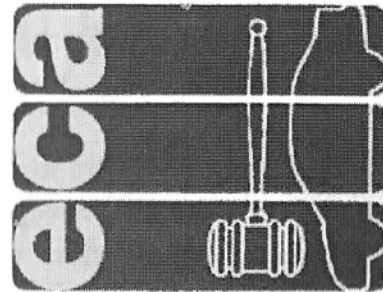

Brampton House 46 Brampton Road Eastbourne BN22 9BN

Tel: 01323 520295

Fax: 01323 520330

Email: enquiries@ebca.co.uk

Visit our website: www.ebca.co.uk

Regular sales for: Motability, Marshall Leasing, Yeoman's, Yates, Sandiliffe
Motor Contracts, Lifestyle and many more.

WEDNESDAY

Fleet Car Sales 11am start

ONE OF THE ONLY FOUR AUCTION COMPANIES

'Recommended with confidence' in an

AA Drive Magazine national survey

Sale catalogues, including photographs and vehicle
inspection reports, are available to view and download

From our website - www.ebca.co.uk

FRIDAY

General Car Sales 6pm start

COMMERCIALS

1st Wednesday Monthly 2pm start

Email: enquiries@ebca.co.uk to join our mailing list

The White Hart

The Green, Catsfield, East Sussex
01424 892650

Charlie and Mel welcome you to this
traditional Country Inn & Restaurant
Beer Garden + Cask Real Ales
60 Single Malt Whiskeys + Home Cooked Food
+ Sunday Roast £8.95 Blackboard Specials
+ Live Music every Friday + Quiz Nights every Tuesday
Observer Pub of the Year 2003, 2004
2005 and 2006

New larger Car Park at rear



Near Catfield on the B2204 to Battle

A wide choice of interesting plants for the novice to expert
Aquatic features and plants, landscaping materials

Visit our cafe'

Plus a Farm Shop with much of our own produce in season

Open 9.00 - 5.30 Tues - Sat (March to December)

Open Sundays and Bank Holidays (March to July)

01424 772531



P. BAKER AUTO REPAIRS LTD FORGE GARAGE HOOE

- GENERAL SERVICING
- TYRES
- DIAGNOSTIC CHECKS
- BRAKES
- CLUTCHES
- CAM BELTS
- EXHAUSTS
- MOT TESTS

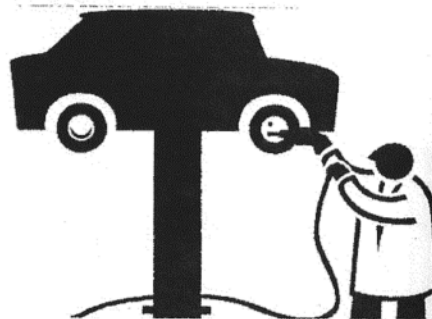

01424 892296

Cherished Car Insurance

16 WINDERMERE WAY, FARNHAM, SURREY, GU9 0DE



*Specialists in arranging affordable
insurance for a wide range of
classic vehicles including:*

- CLASSIC/VINTAGE CARS
- CLASSIC MOTORCYCLES
- VINTAGE TRACTORS
- HISTORIC COMMERCIAL VEHICLES



- TRANSPORTERS USED IN
CONNECTION WITH VINTAGE
ACTIVITIES
- MOTORHOMES
- KIT CARS

If you would like a competitive quote please call
our office 01252 713148

You can also contact us by email:

enquiries@ccins.co.uk

or visit our website: www.ccins.co.uk



The Eastbourne Historic Vehicle Club Ltd
invites you to attend the annual



FESTIVAL of TRANSPORT



AT
BROAD FARM, HELLINGLY EAST SUSSEX
10 MILES NORTH OF EASTBOURNE

AUGUST 25th 26th 27th 2012

SUPPORTING LOCAL CHARITIES

*** 37th SHOW ***

Hermitage Garage



**MOT SERVICE AND REPAIRS
ALL MAKES AND MODELS**



Retail Motor
Industry
Federation

Hermitage Garage Limited

A22 Polegate Road, Hailsham, Sussex BN27 3PE

Telephone: 01323 849233 Fax: 01323 847220



Mrs Kate Brignall with her Austin Healey 3000, was last year's winner of the Lady and Car Competition

An excellent
showing from the
entrants for the



2011 Lady and Vehicle
Concours



OUR THANKS TO:

Hooe Parish Council for allowing us to use the Sports Field
Mr. H. Clifton for his kind permission to use the new car parks

British Red Cross Bexhill Branch

Mr G.S.Lawrence and the Hooe Silver Band

Mr Paul Fuller

Hooe Sports and Social Club

Mr D.Carey

Peter. S. Taylor & Co for part Sponsorship of this Programme

Mr Dave Humphries for Field Transport

Mr Tim Preston - P.A. System

Programme Advertisers

All Entrants, Stall Holders and Public

Members and Ladies of Hooe's Old Motor Club

And especially all those people who assist us behind the scenes.

Please dispose of your litter thoughtfully and keep your dog on a lead.

OUR SHOW IS HELD ON THE FIRST SUNDAY IN AUGUST EACH YEAR

Charity donations from last year's show have been paid out to:

Hooe Youth Club £1,000

Viewcraft Partially Sighted Club £500

Hellingly Cycle Speedway £500

TOTAL £2,000

IMPORTANT NOTICE

SHOW AREAS CAN BE DANGEROUS PLACES. BEWARE OF
MOVING VEHICLES. YOU CAN SEE THEM BUT THE DRIVER
MAY NOT HAVE SEEN YOU OR YOUR CHILDREN.

BRITISH REPLACEMENT BATTERIES

BRB

FOR ALL YOUR MOTORING NEEDS

***Your Local Battery Specialist
Car Parts and Accessories***

Batteries for:

*Cars 12 and 6 volt, Lorries, Motorcycles,
Marine, Caravans, Motor Homes, Lawnmowers,
Plant and Equipment, Ride on Electric Toys,
Car Key Fobs*

*Brake Pads, Discs, Oil Filters, Air Filters, Fan
Belts, Timing Belts, Wiper Blades, Car Wash,
Wax, Oil, Distilled Water*

And Lots More

Easy Parking, Free Local Delivery

BRB for All Your Motoring Needs

Phone / Fax 01323 442064

e-mail: brbatteries@talktalk.net

WWW.BRITISHREPLACEMENTBATTERIES.co.uk

Unit 19, Burfield Park Industrial Estate, South Road, Hailsham, East Sussex, BN27 3JL

VAT Number 923 6581 14